

6 5 4 3 2 1

Schnitt A-A

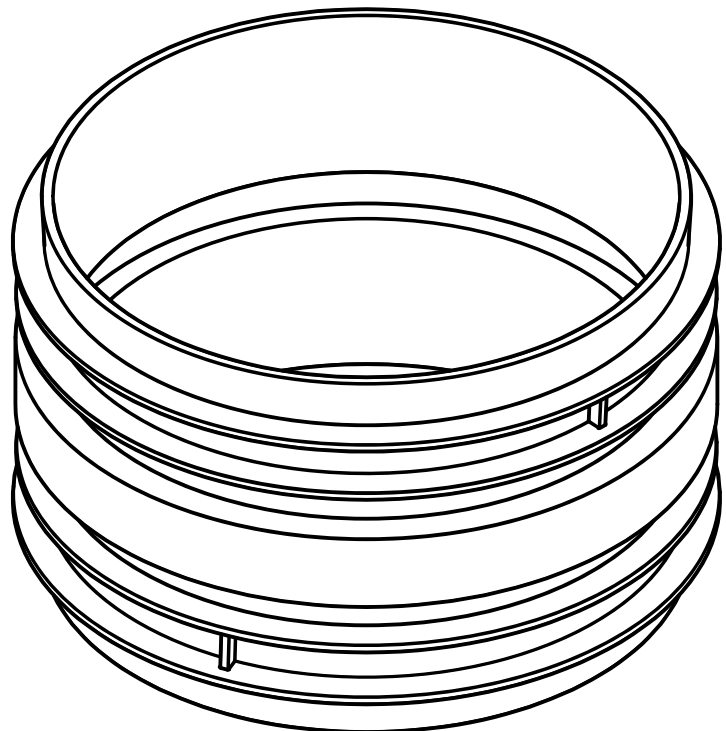
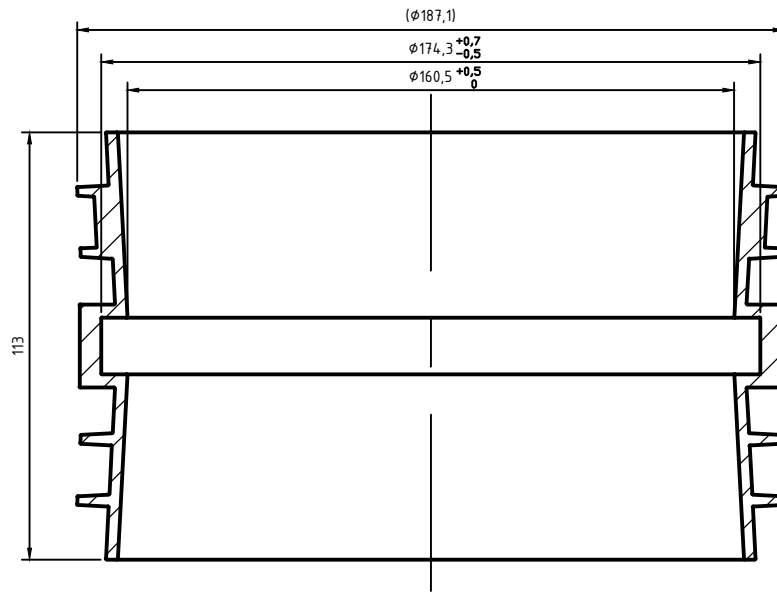
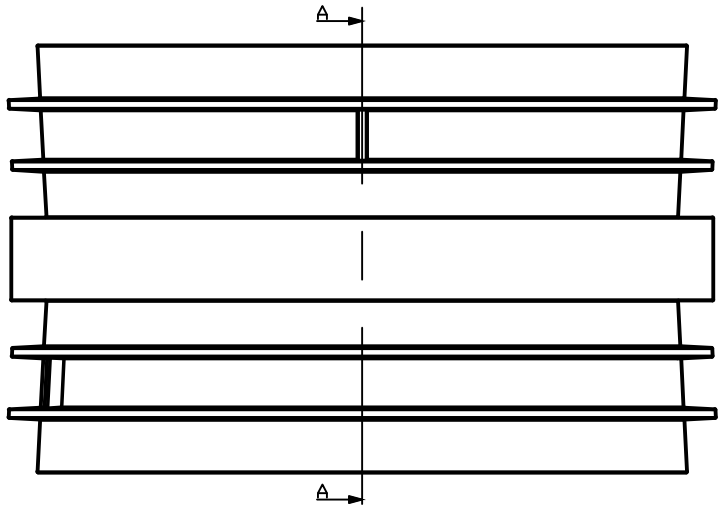

	Maße in Anlehnung an DIN EN 1401	Art.Nr.: 822900	MABSTAB:1																										
	<table border="1"> <tr><td>Status</td><td>Änderungen</td><td>Datum</td><td>Name</td><td>Norm</td></tr> <tr><td></td><td></td><td></td><td></td><td></td></tr> <tr><td></td><td></td><td></td><td></td><td></td></tr> <tr><td></td><td></td><td></td><td></td><td></td></tr> </table>	Status	Änderungen	Datum	Name	Norm																<table border="1"> <tr><td>Datum</td><td>Name</td></tr> <tr><td>11.10.2023</td><td>C.KNIPPER</td></tr> <tr><td>Kontroll:</td><td></td></tr> </table>	Datum	Name	11.10.2023	C.KNIPPER	Kontroll:		Material: PVC
Status	Änderungen	Datum	Name	Norm																									
Datum	Name																												
11.10.2023	C.KNIPPER																												
Kontroll:																													
Gebr. Ostendorf Kunststoffe GmbH Rudolf-Diesel-Str. 6-8 D-49377 Vechta verkauf@ostendorf-kunststoffe.com www.ostendorf-kunststoffe.com		KG-System																											
		KGF Schachtfutter DN/OD 160/110	1 <small>Stattgröße</small>																										
<small>Schutzvermerk nach DIN ISO 16016 beachten!</small>																													

6 5 4 3 2 1